

Newmont...
a new day
dawning

Growing in Latin America

May 1, 2008, Latin American Mining Congress
M. Stephen Enders, Sr. Vice President, Exploration

NEWMONT™
The Gold Company

Cautionary Statement

This presentation contains "forward-looking statements" within the meaning of Section 27A of the Securities Act of 1933, as amended, and Section 21E of the Securities Exchange Act of 1934, as amended, that are intended to be covered by the safe harbor created by such sections. Such forward-looking statements include, without limitation, (i) estimates of future mineral production and sales; (ii) estimates of future costs applicable to sales, other expenses and taxes for specific operations, and on a consolidated basis; (iii) estimates of future capital expenditures, construction, production, or closure activities; and (iv) statements regarding potential cost savings, productivity, operating performance, cost structure and competitive position. Where the Company expresses or implies an expectation or belief as to future events or results, such expectation or belief is expressed in good faith and believed to have a reasonable basis. However, forward-looking statements are subject to risks, uncertainties and other factors, which could cause actual results to differ materially from future results expressed, projected or implied by such forward-looking statements. Such risks include, but are not limited to, gold and other metals price volatility, currency fluctuations, increased production costs and variances in ore grade or recovery rates from those assumed in mining plans, political and operational risks in the countries in which we operate, and governmental regulation and judicial outcomes. For a more detailed discussion of such risks and other factors, see the Company's 2007 Annual Report on Form 10-K, filed on February 21, 2008, with the Securities and Exchange Commission, as well as the Company's other SEC filings. The Company does not undertake any obligation to release publicly revisions to any "forward-looking statement," to reflect events or circumstances after the date of this news release, or to reflect the occurrence of unanticipated events, except as may be required under applicable securities laws.

Increasing Shareholder Value Through Focus and Execution

NEWMONT
The Gold Company

A New Day Dawning

- World's largest unhedged gold producer
- Providing significant leverage to the gold price
- Focusing on core gold business
- Disciplined project evaluation process
- Dow Jones Sustainability Index – World



Building Momentum while Building for the Future of Newmont

- Strong project pipeline: four World-Class gold projects
- Extensive portfolio of high-value investments
  - Canadian Oil Sands, FALC JV (Diamonds) and Euronimba (Iron Ore)
- Politically diversified production from five continents
  - 63% of Q1 2008 equity gold sales from AAA-rated countries

Newmont's Gold Districts

Over 43 Million Acres of Land World-wide

NEWMONT
The Gold Company



La Herradura (44%)
- JV with Peñoles
- 2007 equity sales: 86k ounces at $341/oz

Yanacocha (51.35%)
- JV with Buenaventura
- 2007 equity sales: 800k ounces at $345/oz

Kori Kollo (88%)
- JV with Bolivian Zealand Mines
- 2007 equity sales: 87k at $340/oz

Newmont's Major Projects

NEWMONT
The Gold Company

Nevada Power Plant - Commissioning



- Began commissioning Q1 2008
- Expect commercial operation in Q2
- Lower Nevada costs by $60 million, ~$25/ounce per annum
- Capital costs: $620 - $640m

Yanacocha Gold Mill - Commissioning



- 50% higher gold recoveries and 300% higher silver recoveries versus leach
- Began commissioning Q1 2008
- Expect commercial operation in Q2
- Capital costs: $250 - $270m

Boddington – 69% Complete



- Start-up late 2008/early 2009
- Average estimated equity production for first 5 years:
  - 650 – 700k ounces
  - Competitive CAS per ounce
- Significant exploration potential
- Equity capital costs: $1.4 – $1.6b

Newmont's Advanced Projects

NEWMONT
The Gold Company

Hope Bay, Canada – Stage 2



- Miramar's resource[(1)]: 10.7m ounces
- 3 known deposits
- More than 20 identified prospects
- AAA-rated country
- Completed acquisition of Miramar in March 2008
- Q1 mobilized for camp infrastructure and 2008 drilling

Conga, Peru – Stage 3



- Equity reserves: 6.1m ounces of gold and 1.7b pounds of copper
- Advanced Stage 3 evaluation
- Permitting and community relations continuing
- Development decision expected in 2008

Akyem, Ghana – Stage 2



- Equity reserves: 7.7m ounces of gold
- Ghanaian EPA accepted submittal of revised draft Environmental Impact Study - April 23, 2008
- Permitting continuing
- Development decision expected in 2008

(1) Based on Miramar's reported resource estimate – has not been updated by Newmont

Newmont's Greenfields Exploration

NEWMONT
The Gold Company

Greenfields Programs:
($ MM)

Latin America Total:

- **$28.5 Million**
- **50% of the 2008 Greenfields budget**

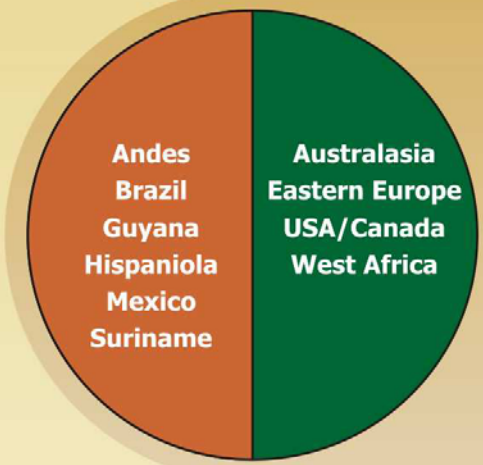

Total: $57MM*



**Greenfields 2008 budget excludes technical specialists and Opportunity Funds*

Newmont's Exploration Tool Box





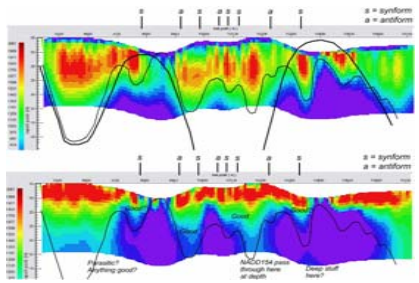

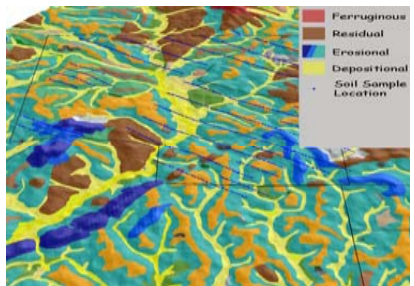

Proprietary BLEG Technology

- Rapid reliable reconnaissance tool with ultra-low gold detection and precision
- Noteable discoveries: Batu Hijau, Minahasa, Ovacik, Perama Hill, Martabe

Airborne Electro-Magnetic Surveys

- In-house developed instrumentation and software
- Two proprietary state-of-art systems (Newtem and Hoist)

Ground Geophysics

- Induced Polarization method invented by Newmont
- World-wide staff of 10 exploration geophysicists
- Strong research & development group of geoscientists

Regolith, Landform Mapping and Imaging

- Characterization studies
- 3-D Anaglyphs of multiple datasets

Newmont Technical Services

Unmatched ability to solve complex problems

NEWMONT
The Gold Company

Global Technical Services Staff

- Met and Tech
- Mining and resource development
- Evaluations staff



Comprehensive Services

- Development geology
- Metallurgical testing
- Project evaluations
- Mine engineering and planning
- Process design including Innovative Process Technologies
  - BIOPRO® – Biooxidation, N2TEC® – Flotation, Pressure Oxidation, ATS – Ammonium Thiosulphate

The Real World of Gold

NEWMONT
The Gold Company

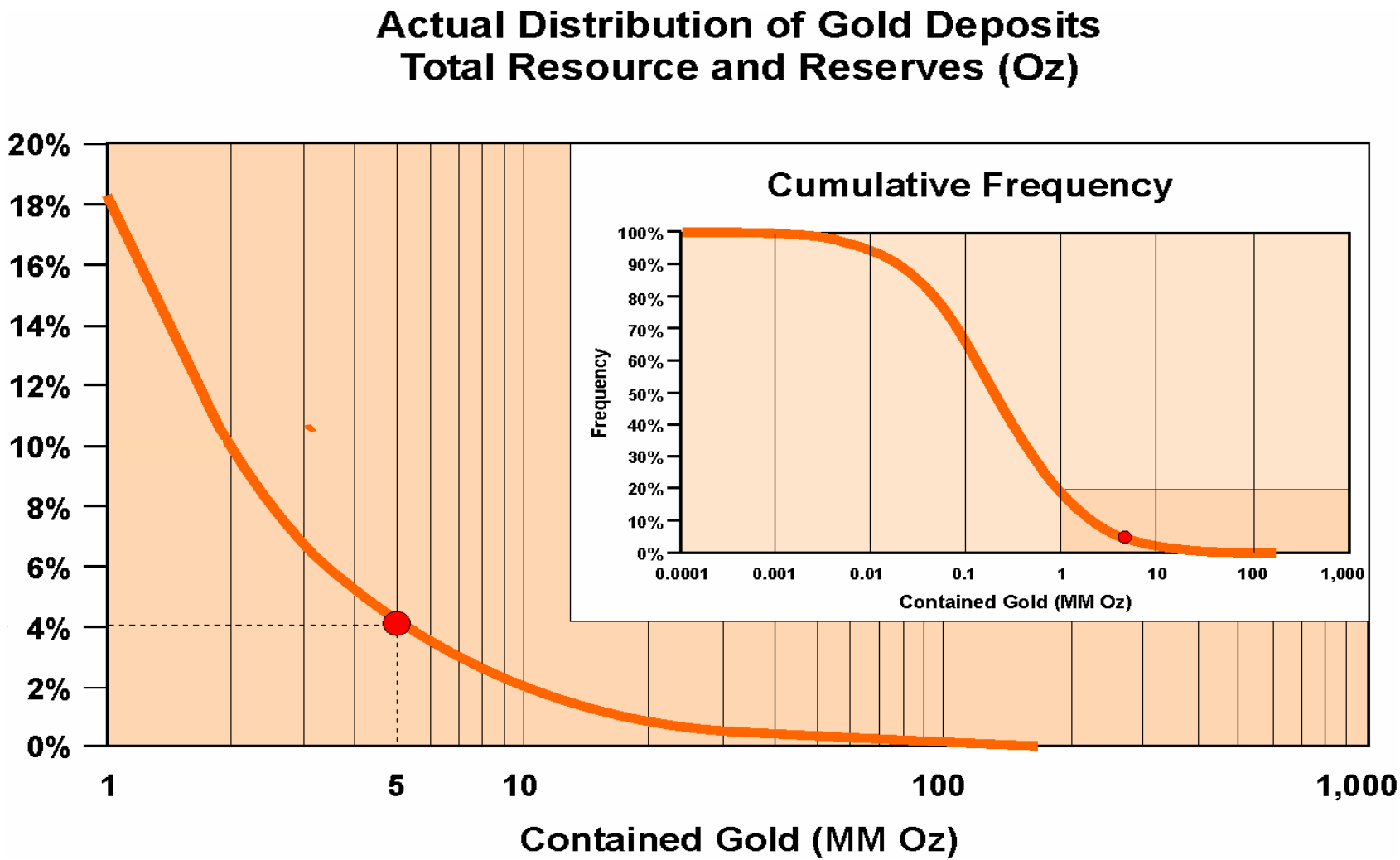

Worldwide Exploration Budgets

1998-2007 (US $million)

NEWMONT
The Gold Company

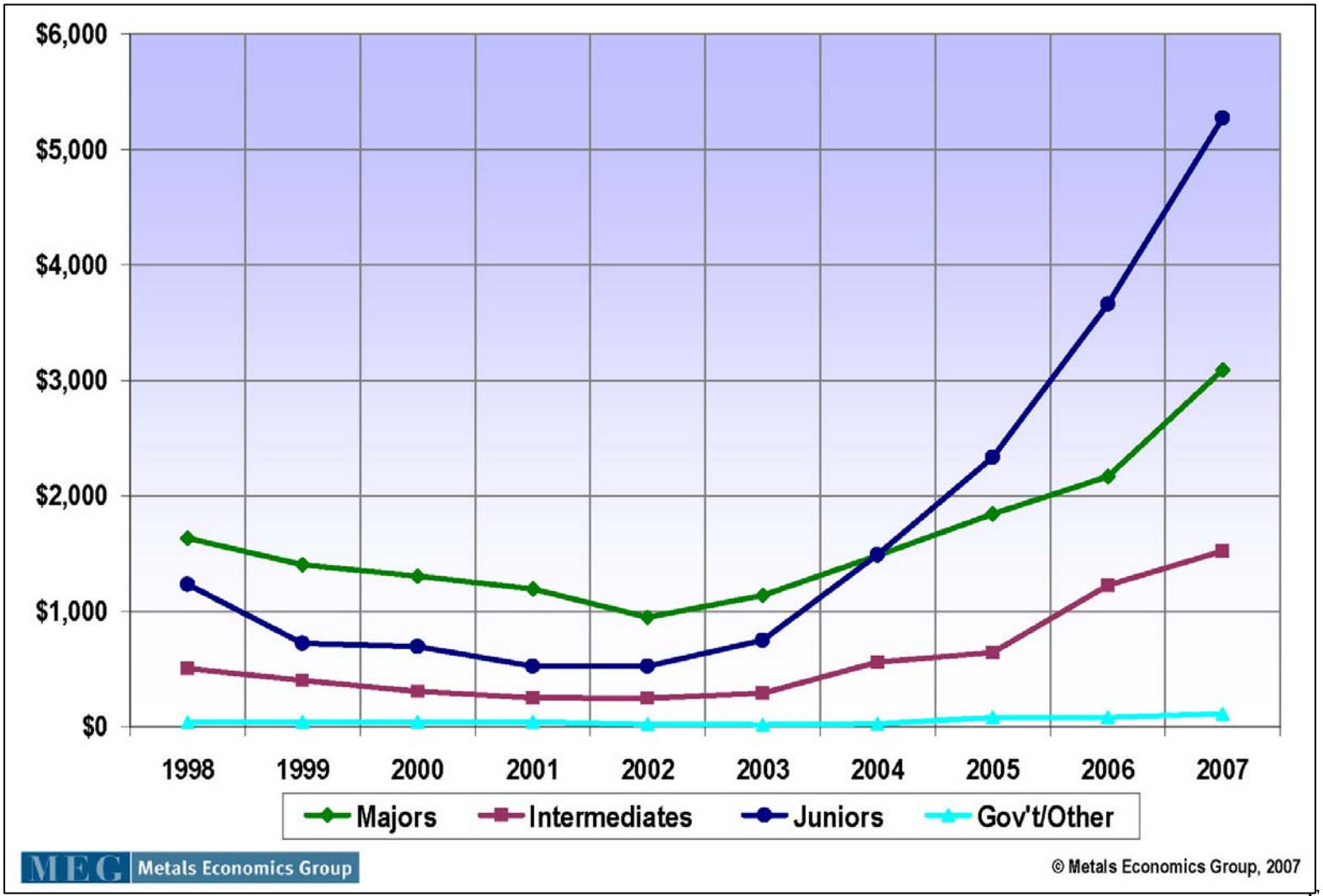

Seeking Business Partnerships

NEWMONT
The Gold Company

Flexible, Creative Business Arrangements

- Partnerships & Joint Ventures
- Private Placements
- History of partnerships in Latin America
- Track record of success



Newmont's Value Proposition

- Proprietary exploration technologies
- Innovative processing techniques
- Technical specialists
- Proven global business experience
- Capital investment for robust opportunities

Most Recent Partnerships

NEWMONT
The Gold Company

28-Apr-2008

Vancouver, British Columbia, April 28, 2008 (TSX Venture: EMX) -- Eurasian Minerals Inc. (the "Company" or "EMX") is pleased to announce the establishment of a Joint Venture and Regional Strategic Alliance (the "Agreement") with Newmont Ventures Limited ("Newmont") for gold exploration in the Republic of Haiti. The Agreement includes a private placement, a joint venture on the La Miel gold project, and a regional strategic exploration alliance that covers northern Haiti.

19-Feb-2008

MAGELLAN MINERALS LTD.

Vancouver, BC, February 19, 2008 – **Magellan Minerals Ltd.** is pleased to announce that on February 15, 2008, it successfully completed its initial public offering ("IPO") by way of Prospectus dated effective January 22, 2008.

A total of 11,000,000 units were issued by Magellan at a price of $1.00 per unit for proceeds of $11,000,000. Each unit is comprised of one common share and one-half share purchase warrant. Each whole Warrant entitles the holder thereof to acquire one common share at a price of $1.50 per share exercisable on or before 18 months from the closing date. Newmont Mining Corporation of Canada Limited ("Newmont") purchased 2,500,000 units of the IPO.

12-Feb-2008

cornerstone capital resources inc

Mount Pearl, NL, Canada: Cornerstone Capital Resources Inc. (TSXV-CGP) (F-GWN) (B-GWN) (OTC-CTNXF) today announced that it has signed a definitive Earn-in Joint Venture option agreement with Newmont Ventures Limited, a subsidiary of Newmont Mining Corporation (NYSE: NEM) with respect to the formation of a regional exploration alliance ("Alliance") to explore for gold in southern Ecuador.

27-Sep-2007

CR

Cardero Resource Corp. ("Cardero" or the "Company") – (TSX: CDU, AMEX: CDY, Frankfurt: CR5) is pleased to announce that it has agreed on a non-binding term sheet with respect to the commercial terms for the formation of a regional exploration alliance ("Alliance") with Newmont Ventures Limited ("Newmont") to jointly conduct exploration for a variety of gold deposit types in north-west Argentina.

Source: SEDAR at www.sedar.com

Discovery is a Roller Coaster Ride…

NEWMONT™
The Gold Company

